

El Abanderado. Asalto = Encuentro con la Caballeria.

Allegretto moderato

7

SOCIEDAD ESPAÑOLA

2

Allegretto

SOCIETAT ESPANOLA

(Malasana lefe a su hija)

Lento

flageot

trumpas

1: y 2: trombones

piano

Violines 1os

Violines 2os

Violas

Violoncellos

Contrabajos

el abanderado
Alto = Malasana loje
a su hija

flaut 2:

trumpet

trabonso:

primero

Crescendo

Cuerda

Handwritten musical score for Clarinet (clar) and Trumpet (tr).

Clarinet (clar):

Trumpet (tr):

Handwritten musical score for strings and woodwinds.

String Section:

Woodwinds:

el abanderado - tema de amor. (Nº 11, bis)

Andante
p espressivo

Violín 1º
Violín 2º
Viola
Violoncello

*Cuarteto solamente
(1 papel de cada
instrumento)*

El abanderado. Renata en el calabozo. (Nº. 18)

7

Andante

2 Flautas

ϕ 4

p

Arpa

ϕ 4

$\frac{9}{4}$

pp

Violines 1ª

ϕ 4

pp divididos

$\frac{\sharp}{\flat}$ $\frac{\sharp}{\flat}$ $\frac{\sharp}{\flat}$ $\frac{\sharp}{\flat}$

$\frac{\sharp}{\flat}$ $\frac{\sharp}{\flat}$

$\frac{\sharp}{\flat}$ $\frac{\sharp}{\flat}$

mf $\frac{\sharp}{\flat}$ *mf*

Violines 2ª

ϕ 4

pp divididos

$\frac{\sharp}{\flat}$ $\frac{\sharp}{\flat}$ $\frac{\sharp}{\flat}$ $\frac{\sharp}{\flat}$

$\frac{\sharp}{\flat}$ $\frac{\sharp}{\flat}$

$\frac{\sharp}{\flat}$ $\frac{\sharp}{\flat}$

mf

$\frac{\sharp}{\flat}$ $\frac{\sharp}{\flat}$ $\frac{\sharp}{\flat}$ $\frac{\sharp}{\flat}$

Violas

$\frac{9}{4}$

pp

$\frac{\sharp}{\flat}$ $\frac{\sharp}{\flat}$

$\frac{\sharp}{\flat}$ $\frac{\sharp}{\flat}$

$\frac{\sharp}{\flat}$ $\frac{\sharp}{\flat}$

$\frac{\sharp}{\flat}$ $\frac{\sharp}{\flat}$

$\frac{\sharp}{\flat}$ $\frac{\sharp}{\flat}$ $\frac{\sharp}{\flat}$ $\frac{\sharp}{\flat}$

Violoncellos

$\frac{9}{4}$

pp divididos

$\frac{\sharp}{\flat}$ $\frac{\sharp}{\flat}$ $\frac{\sharp}{\flat}$ $\frac{\sharp}{\flat}$

$\frac{\sharp}{\flat}$ $\frac{\sharp}{\flat}$ $\frac{\sharp}{\flat}$ $\frac{\sharp}{\flat}$

$\frac{\sharp}{\flat}$ $\frac{\sharp}{\flat}$ $\frac{\sharp}{\flat}$ $\frac{\sharp}{\flat}$ $\frac{\sharp}{\flat}$ $\frac{\sharp}{\flat}$

$\frac{\sharp}{\flat}$ $\frac{\sharp}{\flat}$ $\frac{\sharp}{\flat}$ $\frac{\sharp}{\flat}$

$\frac{\sharp}{\flat}$ $\frac{\sharp}{\flat}$ $\frac{\sharp}{\flat}$ $\frac{\sharp}{\flat}$ $\frac{\sharp}{\flat}$ $\frac{\sharp}{\flat}$

Contrabajos

$\frac{9}{4}$

pp *fiss.*

$\frac{\sharp}{\flat}$ $\frac{\sharp}{\flat}$

$\frac{\sharp}{\flat}$ $\frac{\sharp}{\flat}$

$\frac{\sharp}{\flat}$ $\frac{\sharp}{\flat}$ $\frac{\sharp}{\flat}$ $\frac{\sharp}{\flat}$

$\frac{\sharp}{\flat}$ $\frac{\sharp}{\flat}$

$\frac{\sharp}{\flat}$ $\frac{\sharp}{\flat}$ $\frac{\sharp}{\flat}$ $\frac{\sharp}{\flat}$

SOCIEDAD ESPAÑOLA

flauta

1ª cantando

a 2

traste 3 y lejano

arpa

pp dolcissimo

divididos

3 Violines solos

pp

mis

divididos

pp #8

divididos

pp arco

pp

Chercha

2 violas solos

1ra violoncello solo

muuy apressivo

divididos

mis

todos

2

flauto

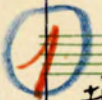

arpa

poco cediendo

todos p pero marcando

SOCIEDAD ESPAÑOLA

Hand

1^a cantando

arco

a tempo

espressivo

divididos

unis

flauto

arpa

DE AUTORES LÍNICOS

B. Renata en el clase (22-24)

7

Fragmentos al piano de Sœur Monique, de Couperin.

C. Entrada de Javier. (34-36)

Molto moderato.

4
Violines
solos

*suavísimo y
dim cubrir el ?
diálogo*

dim

SOCIEDAD ESPAÑOLA

FLAUTIN *Mestoso*

2 FLAUTA

1 OBOE

2 CLARIFES en si bemol

1 FAGOT

2 TPAS. en fa

3 trompetas
CORNETES en do

TBNES 1º y 2º

TBN 3º bajo

TIM.

RUIDO *plátalos*

1 2 3 4

arpa

10S VIOLES

20S VIOLES

VIOLAS

VIOLLO

CONT'JO

pizz

arco

El abanico

FLAUTIN

FLAUTA

OBOE

CLARES

FAGOT

TPAS.

CORNES

TBNES 1º, 2º

TBN 3º

TIM.

RUIDO

arpa

VIOLES 1ºS

VIOLES 2ºS

VIOLAS

VIOLLO

CONTRO

Detailed description of the musical score: This page contains the orchestral score for the piece 'El abanico'. The score is written for a full orchestra and includes parts for Flautin, Flauta, Oboe, Clarinet, Bassoon, Trumpets (TPAS.), Horns (CORNES), Trombones (TBNES 1º, 2º and TBN 3º), Timpani (TIM.), and Percussion (RUIDO). The string section consists of Violins (VIOLES 1ºS and 2ºS), Violas, Violoncello (VIOLLO), and Contrabass (CONTRO). A Harp (arpa) part is also present. The woodwinds and strings play melodic lines with various ornaments and triplets. The brass section provides harmonic support with sustained chords. The harp part is mostly silent on this page. The score is written in a single system with multiple staves for each instrument.

¡Atención!

FLAUTIN

FLAUTA

OBOE

CLARÉS

FAGOT

TPAS.

CORNES

TBNS 1º, 2º

TBON 3º

TIM.

RUIDO

arpa

VIOLAS 1ºS

VIOLAS 2ºS

VIOLAS

VIOLLO

CONT'JO

FLAUTIN *Molto moderato*

FLAUTA $\frac{2}{4}$

OBOE $\frac{2}{4}$

CLARES $\frac{2}{4}$ *1.º Cantando* *mf*

FAGOT $\frac{2}{4}$

TPAS. $\frac{2}{4}$ *mf* *suave*

CORNES $\frac{2}{4}$

TBNES 1º, 2º $\frac{2}{4}$

TBN 3º $\frac{2}{4}$

TIM. $\frac{2}{4}$

RUIDO $\frac{2}{4}$

Molto moderato

arpa $\frac{2}{4}$

VIOLAS 1ºS *dim molto* $\frac{2}{4}$

VIOLAS 2ºS $\frac{2}{4}$

VIOLAS $\frac{2}{4}$

VIOLLO $\frac{2}{4}$ *p*

CONTRO $\frac{2}{4}$ *p*

Cantando *mf*

FLAUTIN *rit a tempo 1^o tempo Maestoso*

FLAUTA

OBOE *P*

CLARÉS *p¹⁰*

FAGOT *mf #9 dim #9 P*

TPAS. *mf dim P rit a tempo*

CORNES *rit a tempo*

TBNS 1^o 2^o

TBON 3^o

TIM.

RUIDO

rit a tempo 1^o tempo Maestoso

arpa

VIOLES 1^{OS} *cresc mf dim P rit a tempo mf divididos*

VIOLES 2^{OS} *cresc mf dim P rit a tempo mf divididos*

VIOLAS *cresc mf dim P rit a tempo mf*

VIOL⁴0 *cresc mf dim P rit a tempo mf*

CONT¹⁰0 *mf dim P rit a tempo mf*

SOCCEDAD DE MUSECISTAS MADRID

FLAUTIN. *foco rit* — *Moderato*

FLAUTA. *2^a #* *cantando*

DBOE. *cantando*

CLARES

FAGOT.

TPAS. *a 2* *(a 2^a tempo) cantando*

CORNES *1^o cantando*

TBMS 1^o y 2^o

TBON 3^o

TIM.

RUIDO. *Mambor*

2, 3, 4, 5, 6 y 7

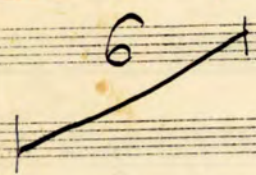

(desde el n^o 2 al 4) y sigue:

foco rit — *Moderato*

arpa

VIOLES 1^{os} *cantando*

VIOLES 2^{os} *cantando*

VIOLAS. *cantando*

VIOLLO *cantando*

CONT^{ro}

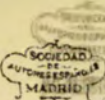

FLAUTIN.

FLAUTA.

OBOE.

CLARIN.

CLARIN.

FAGOT.

TRUMP.

TRUMP.

TROMBON 1º y 2º

TROMBON 3º

TIM.

TIM.

RUIDO.

RUIDO.

RUIDO.

RUIDO.

RUIDO.

RUIDO.

RUIDO.

RUIDO.

RUIDO.

RUIDO.

RUIDO.

RUIDO.

RUIDO.

RUIDO.

RUIDO.

RUIDO.

RUIDO.

RUIDO.

RUIDO.

RUIDO.

RUIDO.

RUIDO.

RUIDO.

RUIDO.

RUIDO.

RUIDO.

RUIDO.

RUIDO.

RUIDO.

RUIDO.

RUIDO.

RUIDO.

RUIDO.

RUIDO.

RUIDO.

Musical score for woodwinds and brass instruments including Flautin, Flauta, Oboe, Clarines, Fagot, TPAS, CORNES, TROMBON 1º y 2º, TROMBON 3º, TIM., and RUIDO.

arpa

Musical score for strings including VIOLAS, VIOLAS, VIOLAS, VIOLAS, and CONTRA.

SOCIEDAD DE AUTÓGRAFOS MADRID

Marcato

FLAUTIN.
FLAUTA.
OBOE.
CLARES.
FAGOT.
TFAS.
CORNES.
TBNES 1º-2º.
TBON 3º.
TIM.
RUIDO.

penetrante

arco
ten
sub
cresc
Platillos

arpa

VIOLAS.
VIOLINO
CONTR.

arco
arco
arco
arco
f arco

"El Abanderado" - Pieza de concierto. (Nº 8)

FLAUTIN *Lento* *Allegro Moderato*

2 FLAUTA

1 OBOE

2 CLARÉS *en si bemol*

1 FAGOT

2 TPAS. *en fa*

CORNES

TBNES 1º y 2º

TBN 3º

TIM.

RUIDO

Lento

Piano

1º VIOLES *mf cantando*

2º VIOLES *mf pizz*

VIOLAS *mf*

VIOLLO *mf*

CONTRAO *mf*

FLAUTIN

FLAUTA

OBOE

CLARÉS

FAGOT

TPAS.

CORNES

TBNES 1º y 2º

TBN 3º

TIM.

RUIDO

Piano

VIOLES 1ºS

VIOLES 2ºS

VIOLAS

VIOLLO

CONTRAO

FLAUTIN

FLAUTA

OBOE

CLARÉS

FAGOT

TPAS.

CORNES

TBNES 1º y 2º

TBN 3º

TIM.

RUIDO

Piano

VIOLES 1ºS

VIOLES 2ºS

VIOLAS

VIOLLO

CONTRO

FLAUTIN *rit. poco cediendo - a tempo*

FLAUTA

OBOE *dim*

CLARES *p*

FAGOT *mf* *dim* *p*

TPAS. *mf* *dim* *p* *1^a*

CORNES

TB NES 1^o y 2^o

TBON 3^o

TIM.

RUIDO

rit. poco cediendo - a tempo

Piano

VIOLES 1^{os} *dim* *p cantando*

VIOLES 2^{os} *dim* *p pizz*

VIOLAS *dim* *p*

VIOLLO *mf* *dim* *p*

CONTRA *p*

2

FLAUTIN

FLAUTA

OBOE

CLARINETS

FAGOT

TPAS.

CORNES

TBNS 1º, 2º

TBON 3º

TIM.

RUIDO

Piano

VIOLES 1ºS

VIOLES 2ºS

VIOLAS

VIOLLO

CONTRO

FLAUTIN

FLAUTA

OBOE

CLARES

FAGOT

TPAS.

CORNES

TBNES 1º-2º

TBN 3º

TIM.

RUIDO

VIOLES 1ºS

VIOLES 2ºS

VIOLAS

VIOLLO

CONTRAO

FLAUTIN

FLAUTA

OBOE

CLARES

FAGOT

TPAS.

CORNES

TBNS 1º y 2º

TBON 3º

TIM.

RUIDO

fiano

VIOLAS

VIOLINO

CONTR.

arco

divididos

divididos

divididos

FLAUTIN

FLAUTA

OBOE

CLARÉS

FAGOT

TPAS.

CORNES

TBN^{1º, 2º}

TBN 3º

TIM.

RUIDO

piano

VIOLES 1^{OS}

VIOLES 2^{OS}

VIOLAS

VIOLLO

CONTR.

FLAUTIN *cediendo - A tempo*

FLAUTA

OBOE

CLARÉS

FAGOT

TPAS.

CORNES

TBNS 1º y 2º

TBN 3º

TIM.

RUIDO

cediendo - A tempo

Piano

Un violín solo arco muy expresivo

VIOLES 1ºS

VIOLES 2ºS

VIOLAS

VIOLLO

CONTRO

P arco

P arco

FLAUTIN

FLAUTA

OBOE *dim*

CLARES *dim*

FAGOT *dim*

TPAS.

CORNES

TBNES 1º, 2º

TBN 3º

TIM.

RUIDO

Piano *dim*

VIOLAS 1ºS

VIOLAS 2ºS

VIOLINO

CONTRABAJO *p pizz*

ff *a 2*

ff *1º*

ff

ff *todos arco*

ff *arco*

ff *arco*

ff

FLAUTIN *Cediendo* *Lento*

FLAUTA *p a 2*

OBOE *p*

CLARES *p* *1^a p* *pp*

FAGOT *p*

TPAS. *a 2* *inf cresc molto*

CORNES

TBN^{ES} 1^o, 2^o

TBN 3^o

TIM.

RUIDO

Cediendo

Piano

VIOLAS 1^{OS} *inf cresc molto* *f* *p pizz*

VIOLAS 2^{OS} *inf cresc molto* *f* *p pizz*

VIOLAS *inf cresc molto* *f* *p pizz*

VIOLLO *inf cresc molto* *f* *p pizz*

CONTO *f* *p pizz*

El abanderado

Alto - Combate

Maestoso
(un paquitín más morido)

Flautin

2 Flauta

1 Oboe

2 Clarinetes en si bémol

1 Fagot

2 Trompas en fa

3 Trompas

2 Trombas

1 Trombon bajo

Tímpano

Caja

Bombo

Arpa

10 Violines

20 Violas

V. Cello

C. Bajo

Piano

Flautin

Flauta

Oboe

Clarinetas en

Fagot

Trompas en

Trompas

Trombas

Trombon 3º

Timbal

Caja

Bombo

Arpa

1º Violines

2º Violines

Violas

V. Cello

C. Bajo

piano

Piano

Flautin

Flauta

Oboe

Clarinetes en

Fagot

Trompas en

Trompas

Trombas

Trombon 3^o

Timbal

Caja

Bombo

Arpa

1^a Violines

2^a Violines

Violas

V. Cello

C. Bajo

piano

Piano

Flautin

Flauta

Oboe

Clarinetes en $\text{B}\flat$

Fagot

Trompas en C

Trompas 1^a 2^a

Trombas 1^a 2^a

Trombon 1^o 2^o 3^o

Timbal

Caja

Bombo

Arpa

10 Violines 1^a 2^a

Violas

V. Cello

C. Bajo

arco

marcato

Piano

Piano

Flautin

Flauta

Oboe

Clarinetes en $\text{C}\sharp$

Fagot

Trompas en $\text{C}\flat$

Trompas

Trombas

Trombon

Timbal

Caja

Bombo

Arpa

1^a Violines

2^a Violines

Violas

V. Cello

C. Bajo

piano

Piano

Flautin *kall.* *Lento*

Flauta

Oboe

Clarinetes en

Fagot

Trompas en *a 2*

Trompas

Trombas

Trombas

Timbal en *mich lab*

Caja *tambor f q.*

Bombo

Arpa

kall *Lento*

10 *Violines*

20 *Violines*

Violas

V. Cello

C. Bajo

piano

Piano

Flautin

Flauta

Oboe

Clarinetes en

Fagot

Trompas en

Trompas

Trombas

Trombones

Timbal

Caja tambor

Bombo

Platillos

Arpa

Violines 1e

Violines 2e

Violas

V. Cello

C. Bajo

doloroso

piano

Piano

Flautin *Cediendo Allegretto quasi moderato*

Flauta

Oboe

Clarinetos en $\text{H}^{\text{te}} \text{a} 2$

Fagot $\text{H}^{\text{te}} \text{q.}$

Trompas en $\text{H}^{\text{te}} \text{a} 2$

Trompas $\text{H}^{\text{te}} \text{a} 2$

Trombas $\text{H}^{\text{te}} \text{a} 2$

Trombones $\text{H}^{\text{te}} \text{a} 2$

Timbal

Caja Bombo

Arpa

Cediendo Allegretto quasi moderato

Violines 1^o 2^o

Violas

V. Cello

C. Bajo

Piano

fianco

caso

17

Flautin

Flauta

Oboe

Clarinetes en

Fagot

Trompas en

Trompas

Trombas

Trombon 3^o

Timbal

Caja

Bombo

Arpa

1^o Violines

2^o Violines

Violas

V. Cello

C. Bajo

Piano

Maestoso a 2

Riu lento

en sol, do

17

Riu lento

Flautin

Flauta

Oboe

Clarinetes en $\text{B}\flat$

Fagot

Trompas en $\text{B}\flat$

Trompas

Tromb^{es}

Trombon^{es}

Timbal

Caja

Bombo

Arpa

10 Violines

20

Violas

V. Cello

C. Bajo

piano

Piano

Platillo f q

D^o Isabel 1^o Tiple Repetido D. Antonio D^{na} Isabel D. Pedro D. Lucas

D^o Alfonso 2^o Tiple
D^o Pedro 3^o Tenor
D^o Luis - 2^o Tenor
Caballero - Ten. Baritone
D. Antonio - Baritone
D. Lucas - Bajo

¿Que - me man-das? ¿Que - me qui-eres? ¿Que me or-denas? Es-pe-rad --- Ca-be

Caballero D. Lucas Caballe.

le tag tag qua den-tro --- Co-mo or-denar en-tro ya --- Ce-rad la puer-ta ya

D. Lucas Cab. D. Luis Piu mosso D^{na} Isabel

cie-rra. Dad-me la llá-ve To-mad-D^o Luis ta-lid Ya sal go Di-que-ien-tas?

D. Antonio D. Pedro D. Luis D^{na} Alfonso D^o Lucas

¿Que se rá? ¿A que me lla-mas? ¿Que es to- que pro-tien-des Es- cu-chad

D. Antonio - ¿Que me mandas?
D^{na} Isabel - ¿Que me quieres?
D. Pedro - ¿Que me ordenas?
D. Lucas - Esperad, Caballero que que ordenas?
Caballero como ordenas entro ya
D. Lucas cerrad la puerta
Caballero ya cerrad
D. Luis
D^{na} Isabel
D. Antonio
D. Pedro
D. Luis

pa - fue tu des-con-fian-za
 tu des-con-fian-za

do - fue noal rra - do - ni fe

De - ja e - sa pa sion que du ra en tus sen ti dos in fue ta

no - se - as - tan - di - ere - ta que no cre as tu he mo

tu ra

allegro agitato

ymul asalto

flauti

Flautin

Flauta

Oboe

Clarinetes en **13**

Fagot

Trompas en *a*

Trompas

Trombas

Trombon 3^o

Timbal

Caja Bombo

Arpa

13

Violines 1^o

Violines 2^o

Violas

V. Cello

C. Bajo

For

mi

a continuation de las hojas de Curina

Piano

Allegro giusto

$\frac{3}{4}$
 $\frac{4}{4}$

$\frac{3}{4}$

Flautin

Flauta

Oboe

Clarinetes en

Fagot

Trompas en

Trompas

Tromb^{as}

Trombon^{es}

Timbal

Caja

Bombo

Arpa

1^a Violines

2^a Violines

Violas

V. Cello

C. Bajo

Piano

And

A B C D E F G H I J K

$\frac{3}{4}$

del principio del Asalto

Lento

Flautin

Flauta

Oboe

Clarinetes
en

Fagot

Trompas
en

Tromp^{las}

Tromb^{es}

Trombon^s

Timbal

Caja
Bombo

Arpa

Lento

1^a

Violines
2^a

Violas

V. Cello

C. Bajo

L L L M N O

Piano