

14.

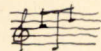

77
85
86

TRILOGIA

I

El poema infinito

para piano

Joaquín Turina

21.

TRILOGÍA

a Obedia.

I

El poema infinito

Gaspar Turina

Op. 44.

Andante

espressivo

cresc.

mf

cresc.

din molto

din molto

Allergo vivace

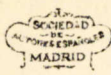

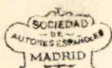

At the bottom right of the page, there is a handwritten number $\frac{10}{3}$.

Allegretto mosso

Cedendo *scall*

ga

dim molto

pp

gabassa

a tempo

pp (Cresc. in eco)

marcato

6

8

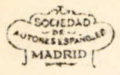

rit. *Andante*

cresc. *1a* *2a*

rit. *Andante*

rit. *Andante*

1a *2a*

SOCIEDAD DE AUTORES ESPAÑOLES MADRID

Joan Turina

Madrid - 25 - Marzo - 1933.